ProbeChem®
Expedite Your Scientific Research

Certificate of Analysis

WWW.PROBECHEM.COM

Global Supplier of Chemical Probes, Inhibitors & Agonists.

Product Name : PF-04620110
Cat. No. : PC-43318
CAS No. : 1109276-89-2
Batch No. : PC-4331801
Chemical Name : Cyclohexaneacetic acid, 4-[4-(4-amino-7,8-dihydro-5-oxopyrimido[5,4-f][1,4]oxazepin-6(5H)-yl)phenyl]-, trans-

PHYSICAL AND CHEMICAL PROPERTIES

Molecular Weight : 396.4397
Molecular Formula : $C_{21}H_{24}N_4O_4$
Storage : Powder -20°C 3 years
4°C 2 years
In solvent -80°C 6 months
-20°C 1 month
Chemical Structure :

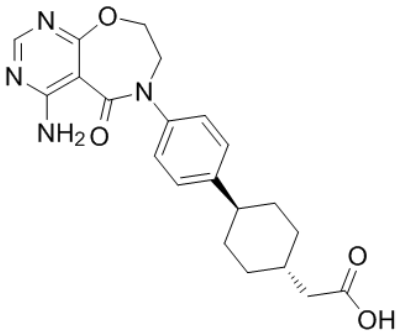

ANALYTICAL DATA

Appearance : Solid powder
^{1}H NMR Spectrum : Consistent with
HPLC : Consistent with
NP : Consistent with
Purity (HPLC) : >98%
Conclusion : The product has been tested and complies with the given specifications.

Caution: Product has not been fully validated for medical applications. Lab Use Only!

E-mail: tech@probechem.com